

# COURSE CALENDAR 2020

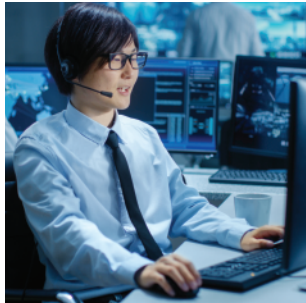

DEVELOP FUTURE SKILLS;  
DRIVE EMPLOYABILITY

JULY - DECEMBER 2020

## Part-time Diploma (October 2020)

Course Duration: 2.5 years

Course Structure: 5 Modular Certificates (MCs)

Course Commencement: 19 October 2020

Application Period: 04 May - 20 July 2020

Course Title	Course Fee per Modular Certificate											
Diploma in Applied Science (Aquaculture)^	<table><tr><td>SME-Sponsored Singapore Citizens</td><td>\$337.50</td></tr><tr><td>Singapore Citizens aged 40 &amp; above</td><td>\$327.42</td></tr><tr><td>Singapore Citizens aged 39 &amp; below</td><td>\$481.50</td></tr><tr><td>Singapore Permanent Residents</td><td>\$1,290.42</td></tr><tr><td>Others &amp; Repeat Students</td><td>\$3,235.68</td></tr></table>		SME-Sponsored Singapore Citizens	\$337.50	Singapore Citizens aged 40 & above	\$327.42	Singapore Citizens aged 39 & below	\$481.50	Singapore Permanent Residents	\$1,290.42	Others & Repeat Students	\$3,235.68
SME-Sponsored Singapore Citizens			\$337.50									
Singapore Citizens aged 40 & above			\$327.42									
Singapore Citizens aged 39 & below			\$481.50									
Singapore Permanent Residents			\$1,290.42									
Others & Repeat Students			\$3,235.68									
Diploma in Applied Science (Veterinary Technology)												
Diploma in Business Practice (Business Administration)^												
Diploma in Business Practice (Logistics Management)												
Diploma in Engineering (Aerospace)^												
Diploma in Engineering (Aviation Management)^												
Diploma in Engineering (Operations & Systems Management)^												
Diploma in Engineering (Digital Manufacturing)												
Diploma in Legal Executive Studies^												
Diploma in Infocomm and Digital Media (Applied Artificial Intelligence)												
Diploma in Infocomm and Digital Media (ICT Systems, Services & Support) ^												
Diploma in Police & Security Studies^												
Diploma in Security & Fire Safety Studies^												
Diploma in Security, Workplace Safety & Health (application closed)												

## Part-time Post- Diploma (October 2020)

Course Duration: 1 year

Course Structure: 2 Post-Diploma Certificates (PDCs)

Course Commencement: 19 October 2020

Application Period: 04 May - 20 July 2020

Course Title	Course Fee per Modular Certificate	
Specialist Diploma in AI Solutions Development^	<div>SME-Sponsored Singapore Citizens\$291.72</div> <div>Singapore Citizens aged 40 &amp; above\$282.48</div> <div>Singapore Citizens aged 39 &amp; below\$423.72</div> <div>Singapore Permanent Residents\$1,142.76</div> <div>Others &amp; Repeat Students\$2,863.32</div>	
Specialist Diploma in Big Data Management^		
Specialist Diploma in Business Analytics^		
Specialist Diploma in Cloud Data Centre Technology & Management^		
Specialist Diploma In Data Science For Business		
Specialist Diploma in Digital Service Automation^		
Specialist Diploma in Financial Analytics^		
Specialist Diploma in Fintech^		
Specialist Diploma in Internet of Things^		
Specialist Diploma in Information Security & Forensics^		
Specialist Diploma in Branding Design	<div>SME-Sponsored Singapore Citizens\$251.52</div> <div>Singapore Citizens aged 40 &amp; above\$243.96</div> <div>Singapore Citizens aged 39 &amp; below\$359.52</div> <div>Singapore Permanent Residents\$975.84</div> <div>Others &amp; Repeat Students\$2,439.60</div>	
Specialist Diploma in Lighting Design^		
Specialist Diploma in Integrated Digital Communication		

## Part-time Post- Diploma (October 2020)

Course Duration: 1 year

Course Structure: 2 Post-Diploma Certificates (PDCs)

Course Commencement: 19 October 2020

Application Period: 04 May - 20 July 2020

Course Title	Course Fee per Modular Certificate		
Specialist Diploma in Accounting & Finance	SME-Sponsored Singapore Citizens \$290.88 Singapore Citizens aged 40 & above \$282.48 Singapore Citizens aged 39 & below \$410.88 Singapore Permanent Residents \$1,104.24 Others & Repeat Students \$2,760.60		
Specialist Diploma in Business Development in Technology			
Specialist Diploma in Corporate Secretarial Practice			
Specialist Diploma in Digital Marketing & Communication Management <sup>^</sup>			
Specialist Diploma In Financial Advisory Services			
Specialist Diploma in Hotel Operations & Management			
Specialist Diploma in MICE & Events Management <sup>^</sup>			
Specialist Diploma in Security Consultancy ( <i>application closed</i> )			
Specialist Diploma in Biopharmaceutical Technology <sup>^</sup>	SME-Sponsored Singapore Citizens \$265.20 Singapore Citizens aged 40 & above \$256.80 Singapore Citizens aged 39 & below \$385.20 Singapore Permanent Residents \$1,027.20 Others & Repeat Students \$2,580.84		
Specialist Diploma in Environment & Water Technology <sup>^</sup>			
Specialist Diploma in Gerontology (Optimal Ageing Practice) <sup>^</sup>			
Specialist Diploma in Laboratory Management & Instrumentation <sup>^</sup>			
Specialist Diploma in Veterinary Wellness Care			
Specialist Diploma in Building Information Modeling (BIM) Construction & Asset Management <sup>^</sup>			
Specialist Diploma in Energy Management & Sustainable Design <sup>^</sup>	SME-Sponsored Singapore Citizens \$251.52 Singapore Citizens aged 40 & above \$243.96 Singapore Citizens aged 39 & below \$359.52 Singapore Permanent Residents \$975.84 Others & Repeat Students \$2,439.60		
Specialist Diploma in Robotics & Automation <sup>^</sup>			
Specialist Diploma in Semiconductor Technology <sup>^</sup>			
Specialist Diploma in Industrial Internet of Things <sup>^</sup>			
		PDC 1	PDC 2
	SME-Sponsored Singapore Citizens	\$251.52	\$377.28
	Singapore Citizens aged 40 & above	\$243.96	\$365.94
	Singapore Citizens aged 39 & below	\$359.52	\$539.28
	Singapore Permanent Residents	\$975.84	\$1,463.76
	Others & Repeat Students	\$2,439.60	\$3,659.40

With effect from 01 Jul 2020, Workfare Training Scheme (WTS) will be replaced by the Workfare Support Scheme (WSS).

For more info, please visit: <https://www.wsg.gov.sg/programmes-and-initiatives/workfare-skills-support-scheme-individuals.html>

The course fees will be reviewed by MOE on an annual basis. Fees payable is based on per MC/PDC and inclusive of GST.

<sup>^</sup> Skills-based Modular Courses are available, please visit [www.tp.edu.sg/mu](http://www.tp.edu.sg/mu) for more information.





Course Title	Course Date	Application Closing Date	Full Course Fee (w GST)	SG citizens aged 39 & below and PR	SG citizens aged 40 & above / SME-sponsored SG citizens & SPR
<b>ADVANCED MANUFACTURING</b>					
Basic Computer Aided Design (CAD) 3 Dimension modelling and 3D Printing	01 & 02 Sep 2020	07 Aug 2020	\$481.50	\$144.45	\$54.45
CAD and Additive Manufacturing	14 - 16 Oct 2020	14 Sep 2020	\$856.00	\$256.80	\$96.80
Engineering Data Analytics & Machine Learning	25 - 28 Aug 2020	01 Aug 2020	\$856.00	\$256.80	\$96.80
	29 Sep - 02 Oct 2020	28 Aug 2020			
Introduction to Data Science	04 & 05 Jun 2020	04 May 2020	\$481.50	\$144.45	\$54.45
Introduction to Industry 4.0 & its Core Elements	26 - 28 Aug 2020	01 Aug 2020	\$1,284.00	\$385.20	\$145.20
	30 Sep - 02 Oct 2020	30 Aug 2020			
Machine Learning in Practice	03 & 04 Dec 2020	03 Nov 2020	\$481.50	\$144.45	\$54.45
Robotics & Automation 101	08 Oct 2020	08 Sep 2020	\$321.00	\$96.30	\$36.30
	11 Nov 2020	11 Oct 2020			
Robotics Operation & Adaptation	To be advised	NA	\$642.00	\$192.60	\$72.60
Smart Manufacturing with Product Identification System	02 - 04 Sep 2020	02 Aug 2020	\$1,284.00	\$385.20	\$145.20
	07 - 09 Oct 2020	07 Sep 2020			
Vacuum Technology for Advanced IC Manufacturing	01 & 02 Sept 2020	01 Aug 2020	\$481.50	\$144.45	\$54.45
<b>DATA ANALYTICS</b>					
Analysing Data on Human Behaviour	To be advised	NA	\$406.60	\$121.98	\$45.98
Basic Business Analytics @ Work	04 Sep 2020	04 Aug 2020	\$321.00	\$96.30	\$36.30
	06 Nov 2020	06 Oct 2020			
Big Data & Analytics	03 & 04 Dec 2020	03 Nov 2020	\$481.50	\$144.45	\$54.45
Business Analytics for Management	08 Dec 2020	08 Nov 2020	\$321.00	\$96.30	\$36.30
Data Science Essentials	04 Sep 2020	04 Aug 2020	\$321.00	\$96.30	\$36.30
	06 Nov 2020	06 Oct 2020			
Data Storytelling	13 Nov 2020	13 Oct 2020	\$321.00	\$96.30	\$36.30
Data Visualisation	10 Sep 2020	10 Aug 2020	\$321.00	\$96.30	\$36.30
	12 Nov 2020	12 Oct 2020			
Digital Proficiency in Business Data & Insights (Level 2) – Basic Analytics at Work and Data Visualisation	24 & 25 Sep 2020	24 Aug 2020	\$642.00	\$192.60	\$72.60
	03 & 04 Dec 2020	03 Nov 2020			
Introduction to Data Science	To be advised	NA	\$481.50	\$144.45	\$54.45
Machine Learning in Practice	03 & 04 Dec 2020	03 Nov 2020	\$481.50	\$144.45	\$54.45
Predictive Analytics for Business Users	03 & 04 Dec 2020	03 Nov 2020	\$481.50	\$144.45	\$54.45
Predictive Analytics with Programming	09 & 10 Nov 2020	09 Oct 2020	\$481.50	\$144.45	\$54.45
Text Analytics for Business Users	10 & 11 Dec 2020	10 Nov 2020	\$481.50	\$144.45	\$54.45
Text Analytics with Programming	12 & 13 Nov 2020	12 Oct 2020	\$481.50	\$144.45	\$54.45





Course Title	Course Date	Application Closing Date	Full Course Fee (w GST)	SG citizens aged 39 & below and PR	SG citizens aged 40 & above / SME-sponsored SG citizens & SPR
ENTREPRENEURSHIP					
Food & Beverage Productivity & Revenue Management	28, 30 Sep & 01 Oct 2020	28 Aug 2020	\$642.00	\$192.60	\$72.60
	07 - 09 Dec 2020	07 Nov 2020			
Adopting Technology And Automation in the F&B Business	11 Sep 2020	11 Aug 2020	\$321.00	\$96.30	\$36.30
	13 Nov 2020	13 Oct 2020			
Design Thinking: An Introduction To the See Cycle	To be advised	NA	\$321.00	\$96.30	\$36.30
Design Thinking in Action - The SEE Cycle	To be advised	NA	\$449.40	\$134.82	\$50.82
Executive Entrepreneurship Programme	13 - 16 Oct 2020	13 Sep 2020	\$588.50	\$176.55	\$66.55
Executive Entrepreneurship Programme (Developing Your Digital Business & Digital Marketing Successfully)	18 - 21 Aug 2020	18 Jul 2020	\$588.50	\$176.55	\$66.55
Spearheading Organizational Or Enterprise Innovation Capability With Design Thinking Mindset	22 & 23 Sep 2020	22 Aug 2020	\$428.00	\$128.40	\$48.40
	01 & 02 Oct 2020	01 Sep 2020			
Using Augmented Reality (AR) And Artificial Intelligence (AI) In Business And Training	06 Nov 2020	06 Oct 2020	\$321.00	\$96.30	\$36.30
CYBER SECURITY					
Cybersecurity Bridging Programme	16 - 18 Dec 2020	16 Nov 2020	\$1,070.00	\$321.00	\$121.00
Fundamentals of Cyber Security	16 - 18 Sep 2020	16 Aug 2020	\$642.00	\$192.60	\$72.60
	09 - 11 Dec 2020	09 Nov 2020			
Malware Reverse Engineering and Analysis	05 - 09 Oct 2020	04 Sep 2020	\$2,289.80	\$686.94	\$258.94
Understanding Cyber Risk Assessment and Management	11 Sep 2020	11 Aug 2020	\$321.00	\$96.30	\$36.30
	09 Nov 2020	09 Oct 2020			
DIGITAL MEDIA					
Coding for All	18 & 19 Aug 2020	18 Jul 2020	\$363.80	\$109.14	\$41.14
	16 & 17 Sep 2020	16 Aug 2020			
	14 & 15 Oct 2020	14 Sep 2020			
	05 & 06 Nov 2020	05 Oct 2020			
Creating Graphics with Adobe Photoshop & Illustrator	22 & 23 Sep 2020	22 Aug 2020	\$428.00	\$128.40	\$48.40
Mobile App Development and Deployment using Android	29 & 30 Oct 2020	29 Sep 2020	\$642.00	\$192.60	\$72.60
Virtual Reality Programming	27 & 28 Aug 2020	27 Jul 2020	\$481.50	\$144.45	\$54.45
	12 & 13 Nov 2020	12 Oct 2020			
FINANCE					
Finance for Non-Financial Managers	12 & 13 Nov 2020	12 Oct 2020	\$535.00	\$160.50	\$60.50



Course Title	Course Date	Application Closing Date	Full Course Fee (w GST)	SG citizens aged 39 & below and PR	SG citizens aged 40 & above / SME-sponsored SG citizens & SPR
URBAN SOLUTIONS					
Greenhouse Gas (GHG) Emission, Carbon Tax and Energy Efficiency	10 Nov 2020	10 Oct 2020	\$363.80	\$109.14	\$41.14
Grid-connect Solar Photovoltaic System with Battery Storage	03 & 04 Sep 2020	03 Aug 2020	\$481.50	\$144.45	\$54.45
IESVE Building Energy Modeling and Simulation (Basic Level)	27 & 28 Aug 2020	01 Aug 2020	\$1,070.00	\$321.00	\$121.00
User Experience Essentials *NEW*	21 Sep - 06 Oct 2020	21 Aug 2020	\$1,070.00	\$321.00	\$121.00
	28 Sep - 13 Oct 2020	28 Aug 2020			
Initiating Environment Sustainability in Corporates	12 Aug 2020	17 Jul 2020	\$363.80	\$109.14	\$41.14
	09 Dec 2020	09 Nov 2020			
TECH ENABLED SERVICES					
5G Fundamentals for All	21 & 22 Dec 2020	21 Nov 2020	\$481.50	\$144.45	\$54.45
IoT and VR Applications in Healthcare	09 & 10 Nov 2020	09 Oct 2020	\$642.00	\$192.60	\$72.60
Mobile App Development and Deployment using Android	29 & 30 Oct 2020	29 Sep 2020	\$642.00	\$192.60	\$72.60
Making the Right Technology Choice	To be advised	NA	\$321.00	\$96.30	\$36.30
Robotic Process Automation for Beginners	10 & 11 Sep 2020	10 Aug 2020	\$481.50	\$144.45	\$54.45
	11 & 12 Nov 2020	11 Oct 2020			
UX: Human-Centered Design for Digital Experience	15, 17, 22 & 24 Sep 2020	15 Aug 2020	\$449.40	\$134.82	\$50.82
	17, 19, 24 & 26 Nov 2020	17 Oct 2020			

The information in this calendar is accurate at the time of updating. (20 Jul 2020).

Temasek SkillsFuture Academy reserves the right to discontinue any course or amend any information without prior notice.

# Short Courses

With effect from 01 Jul 2020, Workfare Training Scheme (WTS) will be replaced by Workfare Support Scheme (WSS).  
For more info, please visit: <https://www.wsg.gov.sg/programmes-and-initiatives/workfare-skills-support-scheme-individuals.html>



use Ctrl F to search course title

Course Title	Course Date/Period	Application Closing Date	Full Course Fee (w GST)	Course Fee NSA Funding	SkillsFuture Credit Approved
LIFESTYLE & WELLNESS					
Introduction to Dementia & Reminiscence Workshop – “Think-Feel-Do” Approach	To be advised	NA	\$181.90	\$96.90	✓
Lifestyle, Ageing and Wellbeing	To be advised	NA	\$256.80	\$136.80	✓
Psychology of Ageing	To be advised	NA	\$80.00	\$42.62	✓
Nutrition Therapy for the Prevention and Management of Diabetes	07 Nov 2020	07 Oct 2020	\$214.00	\$114.00	✓
Nutrition for Optimum Health	05 Dec 2020	05 Nov 2020	\$267.50	\$142.50	✓
SECURITY					
Develop Outcome-Based Security Contract	12 & 13 Nov 2020	22 Oct 2020	\$642.00 <i>Up to 90% Funding available*</i>	NA	✓
How to conduct Red Teaming Exercise	28 Aug 2020	06 Aug 2020	\$321.00 <i>Up to 90% Funding available*</i>	NA	✓
Introduction to Red Teaming	27 Aug 2020	06 Aug 2020	\$321.00 <i>Up to 90% Funding available*</i>	NA	✓
Outcome-Based Contract Workshop	16 Sep 2020	28 Aug 2020	\$321.00 <i>Up to 90% Funding available*</i>	NA	✓
	27 Nov 2020	06 Nov 2020			
PDPA for Security Agencies	11 & 12 Aug 2020	21 Jul 2020	\$642.00 <i>Up to 90% Funding available*</i>	NA	✓
	10 & 11 Nov 2020	20 Oct 2020			
HUMAN RESOURCE & COMMUNICATION					
Basic Counselling Skills	16 & 17 Nov 2020	16 Oct 2020	\$535.00	\$285.00	✓
Behavioural Insights for the Social Service Sector	To be advised	NA	\$535.00 <i>Up to 90% Funding available*</i>	NA	✓
Certificate in Practical Counselling (Basic)	27 - 29 Jul 2020	27 Jun 2020	\$642.00 <i>Up to 90% Funding available*</i>	NA	NA
Engaging Individuals with Attention Deficit Hyperactivity Disorder (ADHD) and Autism Spectrum Disorder (ASD) for Caregivers and Mainstream Educators	01 Sep 2020	01 Aug 2020	\$321.00 <i>Up to 90% Funding available*</i>	NA	✓
Introduction to Behavioural Insights	To be advised	NA	\$481.50 <i>Up to 90% Funding available*</i>	NA	✓
INFOCOMM & TECHNOLOGY					
Digital Proficiency in Business Data & Insights (Level 1) – Microsoft Excel and Spreadsheet Concepts	09 Oct 2020	09 Sep 2020	\$321.00 <i>Up to 90% Funding available*</i>	NA	✓
Unleash Productivity Through Microsoft Excel	13 & 14 Oct 2020	13 Sep 2020	\$535.00	\$285.00	✓

# Short Courses

With effect from 01 Jul 2020, Workfare Training Scheme (WTS) will be replaced by Workfare Support Scheme (WSS).  
For more info, please visit: <https://www.wsg.gov.sg/programmes-and-initiatives/workfare-skills-support-scheme-individuals.html>



use Ctrl F to search course title

Course Title	Course Date/Period	Application Closing Date	Full Course Fee (w GST)	Course Fee NSA Funding	SkillsFuture Credit Approved
<b>INDUSTRY CERTIFICATIONS</b>					
Certificate In Phlebotomy	16 - 18/19 Sep 2020	16 Aug 2020	\$1,337.50 <i>Up to 90% Funding available*</i>	NA	✓
Fire Alarm Systems and Maintenance	To be advised	NA	\$347.75 <i>Up to 90% Funding available*</i>	NA	✓
Fire Safety Manager	To be advised	NA	\$1,435.94 <i>Up to 90% Funding available*</i>	NA	✓
Fundamentals of Chiller and Cooling Tower Systems for Facility Mgmt	07 - 09 Oct 2020	07 Sep 2020	\$642.00 <i>Up to 90% Funding available*</i>	NA	✓
Lift & Escalator Inspector (LEI) Course	To be advised	NA	\$2,500.00 <i>Up to 90% Funding available*</i>	NA	✓
Preparatory Course for MLS (ASCPi) and MLT (ASCPi) Examination	15, 17, 22, 24, 29 Sep & 01, 06, 08 Oct 2020	15 Aug 2020	\$406.60	NA	✓
WSQ Industrial Audiometry Course	To be advised	NA	\$1,070.00 <i>Up to 90% Funding available*</i>	NA	✓
Skills Certificate in Pet Care & Management (Companion Animals)	14 - 16/17 Sep 2020	14 Aug 2020	\$588.50 \$454.75 <i>Up to 90% Funding available*</i>	NA	✓
Skills Certificate in Pet Care & Management (Ornamental Fish)	17 & 18 Sep 2020	17 Aug 2020	\$535.00 <i>Up to 90% Funding available*</i>	NA	✓
Skills Certificate in Small Animal Echocardiography Course (Basic)	To be advised	NA	\$3,210.00 <i>Up to 90% Funding available*</i>	NA	✓
WSQ Perform Welding	To be advised	NA	\$5,671.00 <i>Up to 90% Funding available*</i>	NA	✓
<b>UNIVERSITY PREPARATORY PROGRAMME (UPP)</b>					
English	<b>UPP English:</b> 14 Sep - 15 Oct 2020  <b>UPP Foundation Mathematics and UPP Mathematics:</b> 14 Sep - 17 Oct 2020	14 Aug 2020	Public: \$422.10	NA	NA
Foundation Mathematics			TP Alumni: \$379.89		
Mathematics (exemption available)			Current TP students: \$139.10		

\*Please refer to course webpage for subsidy eligibility.

The information in this calendar is accurate at the time of updating. (20 July 2020).  
Temasek SkillsFuture Academy reserves the right to discontinue any course or amend any information without prior notice.



# SAP Skills University Singapore

A joint initiative by SkillsFuture Singapore, SAP Skills University and participating Polytechnics.

Under this initiative, individuals can acquire relevant skills for technical roles which are in demand, and attain industry-recognized qualifications.

Course Title	Full Course Fee (w GST)	SG citizens aged 39 & below and PR	SG citizens aged 40 & above / SME-sponsored SG citizens & SPR	Workfare Training Scheme (WTS) *
ABAP Programming with SAP NetWeaver (Full-time)	\$14,808.00	\$4,442.30	\$1,674.50	\$982.57
HANA Administration & Operations (Full-time)	\$12,599.25	\$3,779.78	\$1,424.78	\$836.09
HANA Administration & Operations (Part-time)	\$12,599.25	\$3,779.78	\$1,424.78	\$836.09
SAP Business Intelligence (BI) Platform (Full-time) *New	\$10,339.41	\$3,101.82	\$1,169.22	\$686.07
SAP Business Intelligence (BI) Reporting (Full-time) *New	\$3,636.93	\$1,091.08	\$411.28	\$241.33
SAP Business Warehouse powered by SAP HANA (Full-time) *New	\$15,552.45	\$4,665.74	\$1,758.74	\$1,031.99
SAP Cloud for Customer - Development (Full-time)	\$4,105.59	\$1,231.68	\$464.28	\$272.43
SAP Cloud for Customer - Integration (Full-time)	\$4,105.59	\$1,231.68	\$464.28	\$272.43
SAP Cloud Platform (Full-time) *New	\$8,105.25	\$2,431.58	\$916.58	\$537.83
SAP Commerce Cloud Developer (Full-time)	\$6,628.65	\$1,988.60	\$749.60	\$439.85
SAP ERP Finance - Financial Accounting (Full-time) *New	\$14,782.05	\$4,434.62	\$1,671.62	\$980.87
SAP ERP Procurement (Material Management) (Full-time)	\$14,808.00	\$4,442.30	\$1,674.50	\$982.57
SAP ERP Production Planning & Manufacturing (Full-time)	\$14,808.00	\$4,442.30	\$1,674.50	\$982.57
SAP ERP Sales and Distribution (Full-time)	\$14,808.00	\$4,442.30	\$1,674.50	\$982.57
SAP ERP Sales and Distribution (Part-time)	\$14,808.00	\$4,442.30	\$1,674.50	\$982.57
SAP Fiori Administration (Full-time) *New	\$14,807.73	\$4,442.32	\$1,674.52	\$982.57
SAP HANA Modelling (Full-time)	\$8,144.84	\$2,443.45	\$921.05	\$540.45
SAP HANA Modelling (Part-time)	\$8,144.84	\$2,443.45	\$921.05	\$540.45
SAP Human Resources (HCM) (Full-time) *New	\$14,782.26	\$4,434.62	\$1,671.62	\$980.87
SAP Hybris Commerce for Functional Analysts	\$2,931.80	\$879.54	\$331.54	\$194.54
SAP Leonardo Internet of Things & Machine Learning (Full-time) *New	\$5,957.76	\$1,787.33	\$673.73	\$395.33
SAP S/4HANA - Asset Management (Full-time) *New	\$11,084.13	\$3,325.24	\$1,253.44	\$735.49
SAP S/4HANA - Manufacturing - Upskilling for SAP ERP Experts (Full-time) *New	\$6,615.81	\$1,984.74	\$748.14	\$438.99
SAP S/4HANA – Sourcing and Procurement	\$13,678.02	\$4,103.41	\$1,367.80	\$683.90
SAP S/4HANA – Procurement Upskilling for SAP ERP Experts (Full-time)	\$5,139.21	\$1,541.76	\$581.16	\$341.01

# SAP Skills University Singapore

A joint initiative by SkillsFuture Singapore, SAP Skills University and participating Polytechnics.

Under this initiative, individuals can acquire relevant skills for technical roles which are in demand, and attain industry-recognized qualifications.

Course Title	Full Course Fee (w GST)	SG citizens aged 39 & below and PR	SG citizens aged 40 & above / SME-sponsored SG citizens & SPR	Workfare Training Scheme (WTS) *
SAP S/4HANA - Sales	\$17,042.10	\$5,112.63	\$1,704.21	\$852.11
SAP S/4HANA – Sales Upskilling for SAP ERP Experts (Full-time)	\$5,139.21	\$1,541.76	\$581.16	\$341.01
SAP S/4HANA Finance - Financial and Management Accounting Upskilling for SAP ERP Financials Experts (Full-time)	\$7,373.37	\$2,212.01	\$833.81	\$489.26
SAP S/4HANA Finance - Financial and Management Accounting Upskilling for SAP ERP Financials Experts (Part-time)	\$7,373.37	\$2,212.01	\$833.81	\$489.26
SAP S/4HANA Implementation Tools and Methodology (Full-time) *New	\$3,636.93	\$1,091.08	\$411.28	\$241.33
SAP S4HANA Financial Accounting (Full-time)	\$14,821.64	\$4,446.49	\$1,676.09	\$983.49
SAP S4HANA Financial Accounting (Part-time)	\$14,821.64	\$4,446.49	\$1,676.09	\$983.49
SAP S4HANA Financial Management (Full-time)	\$14,821.64	\$4,446.49	\$1,676.09	\$983.49
SAP S4HANA Financial Management (Part-time)	\$14,821.64	\$4,446.49	\$1,676.09	\$983.49
SAP Sales Cloud - Implementation & Configuration (Full-time)	\$4,943.40	\$1,483.02	\$559.02	\$328.02
SAP Service Cloud - Implementation & Configuration (Full-time)	\$4,943.40	\$1,483.02	\$559.02	\$328.02
SAP SuccessFactors Employee Central (Full-time)	\$8,889.56	\$2,666.87	\$1,005.27	\$589.87
SAP SuccessFactors Employee Central (Part-time)	\$8,889.56	\$2,666.87	\$1,005.27	\$589.87
SAP SuccessFactors Performance & Goals Management - Implementation (Full-time)	\$8,862.81	\$2,658.84	\$1,002.24	\$588.09
SAP SuccessFactors Recruiting Marketing - Implementation (Full-time)	\$12,586.41	\$3,775.92	\$1,423.32	\$835.17
SAPUI5 and SAP Fiori Applications (Full-time) *New	\$14,807.94	\$4,442.32	\$1,674.52	\$982.57

For more information, please visit: <https://sapforgrowth.com/skillsuniversity>

The information in this calendar is accurate at the time of updating. (11 May 2020).

Temasek SkillsFuture Academy reserves the right to discontinue any course or amend any information without prior notice.



Temasek SkillsFuture  
Academy

Visit us at: [www.tp.edu.sg/tsa](http://www.tp.edu.sg/tsa)



Temasek SkillsFuture Academy



Temasek Polytechnic



[tsa.tp](https://www.instagram.com/tsa.tp)

The information in this calendar is accurate at the time of printing. (29 Junel 2020).

Temasek SkillsFuture Academy reserves the right to discontinue any course or amend any information without prior notice.



21 Tampines Ave 1 Blk 1A Level 3 Unit 81 Singapore 529757



+65 6788 1212



[www.tp.edu.sg](http://www.tp.edu.sg)



[tsa@tp.edu.sg](mailto:tsa@tp.edu.sg)